

PIANTA PIANO TERRA

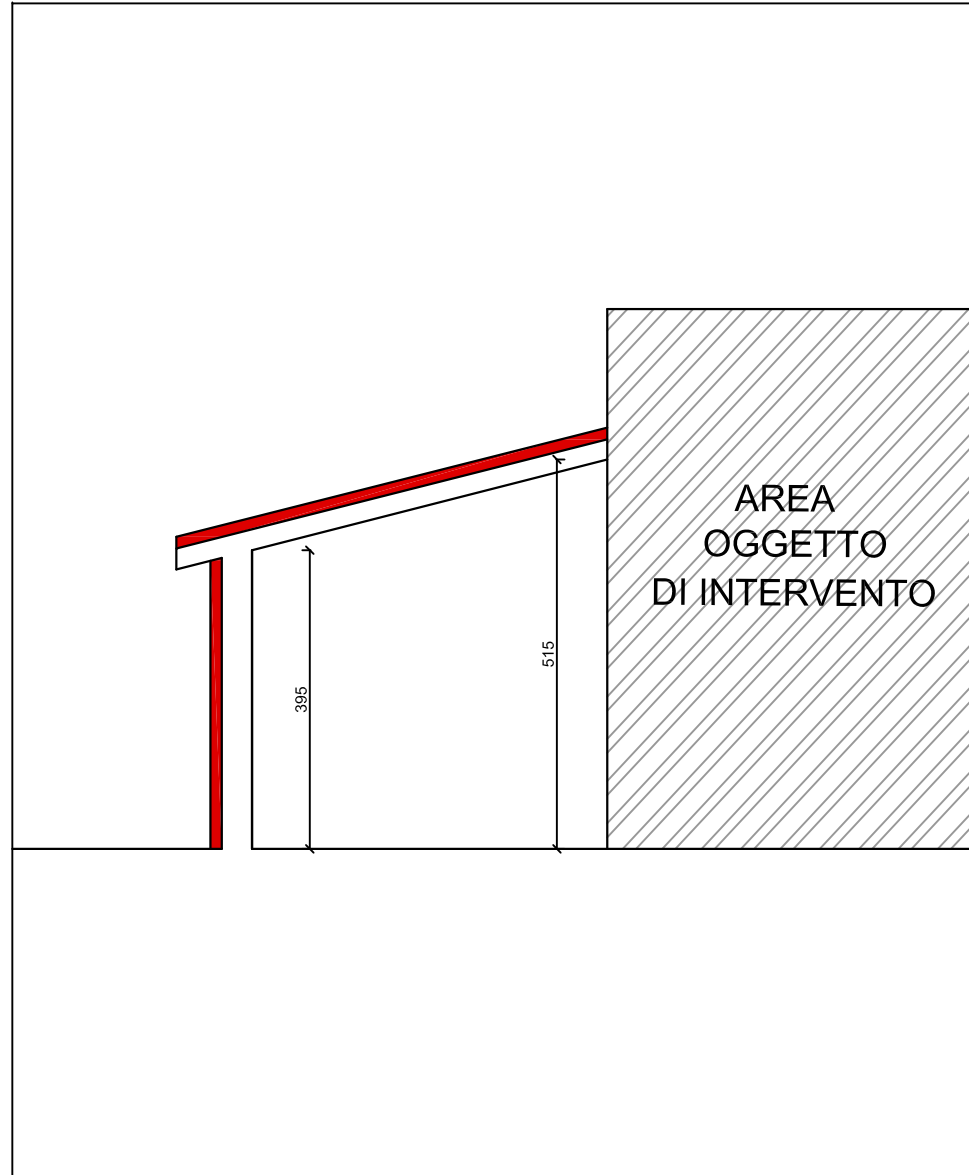

SEZIONE TRASVERSALE

FABBRICATO C - mappale 401 - Calcolo Volumetria
Calcolo volumetria

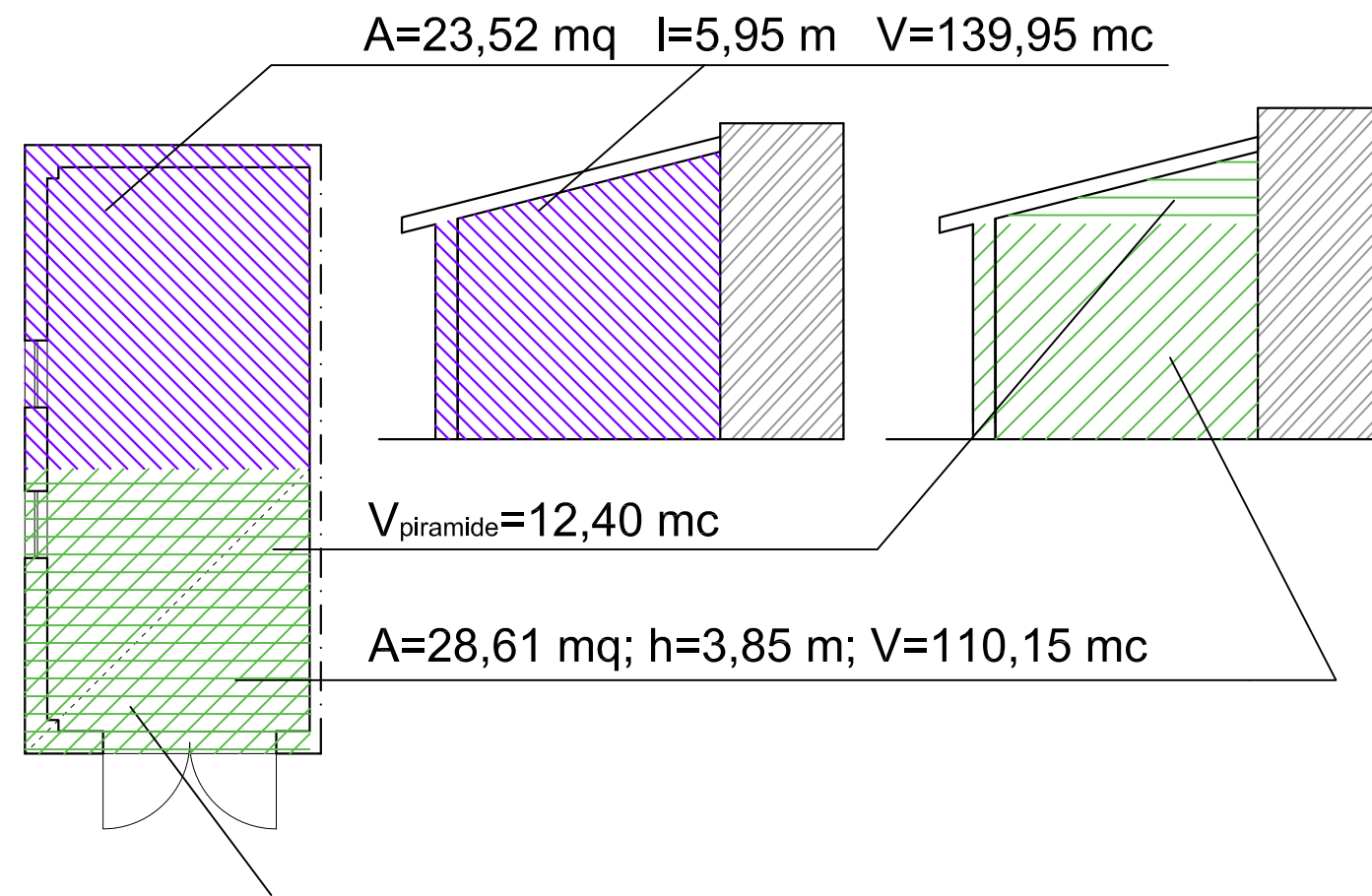

Volume edificio da rilievo: 262,50 mc

FABBRICATO A - mappale 153 - Calcolo Volumetria

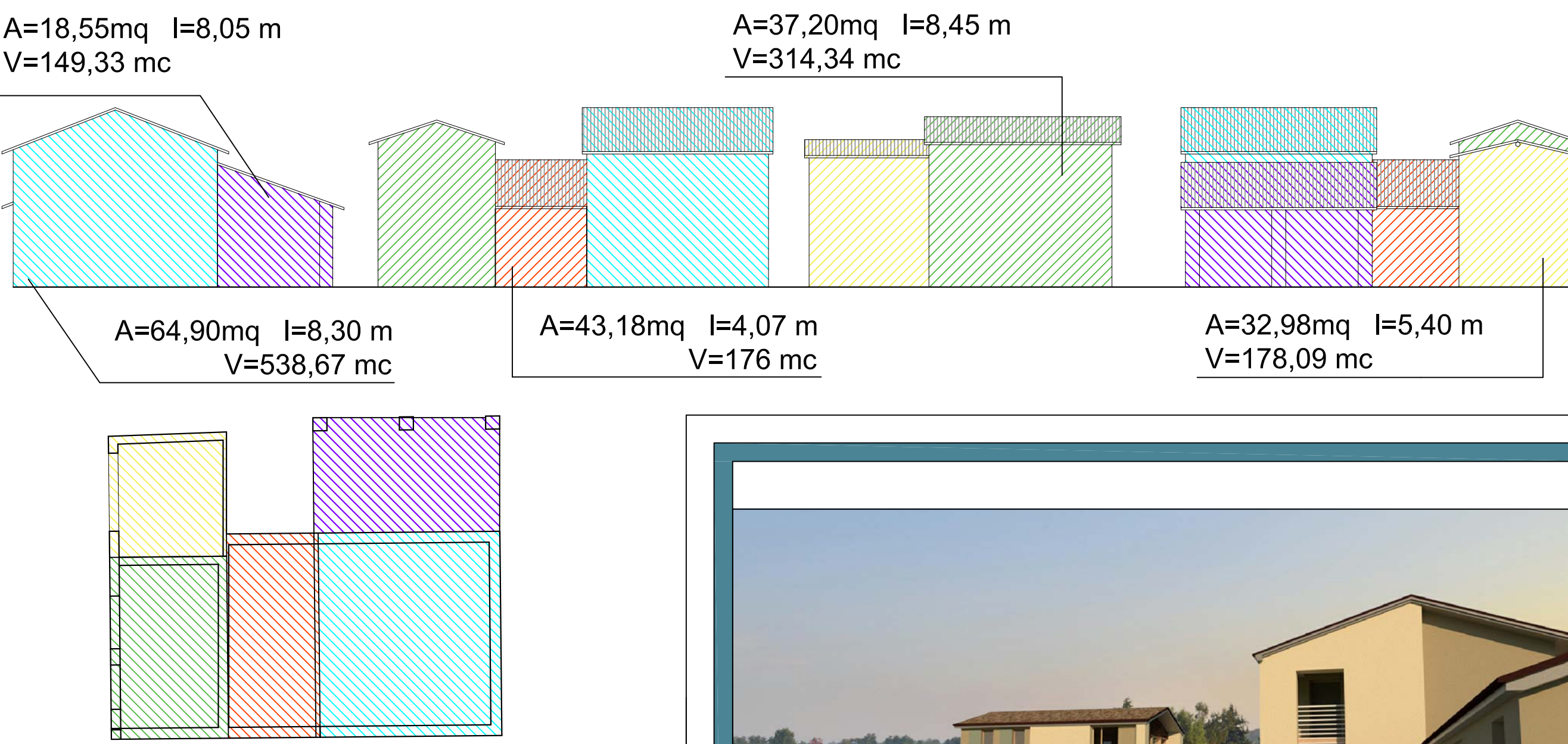

Volume edificio da rilievo: 1356,43 mc

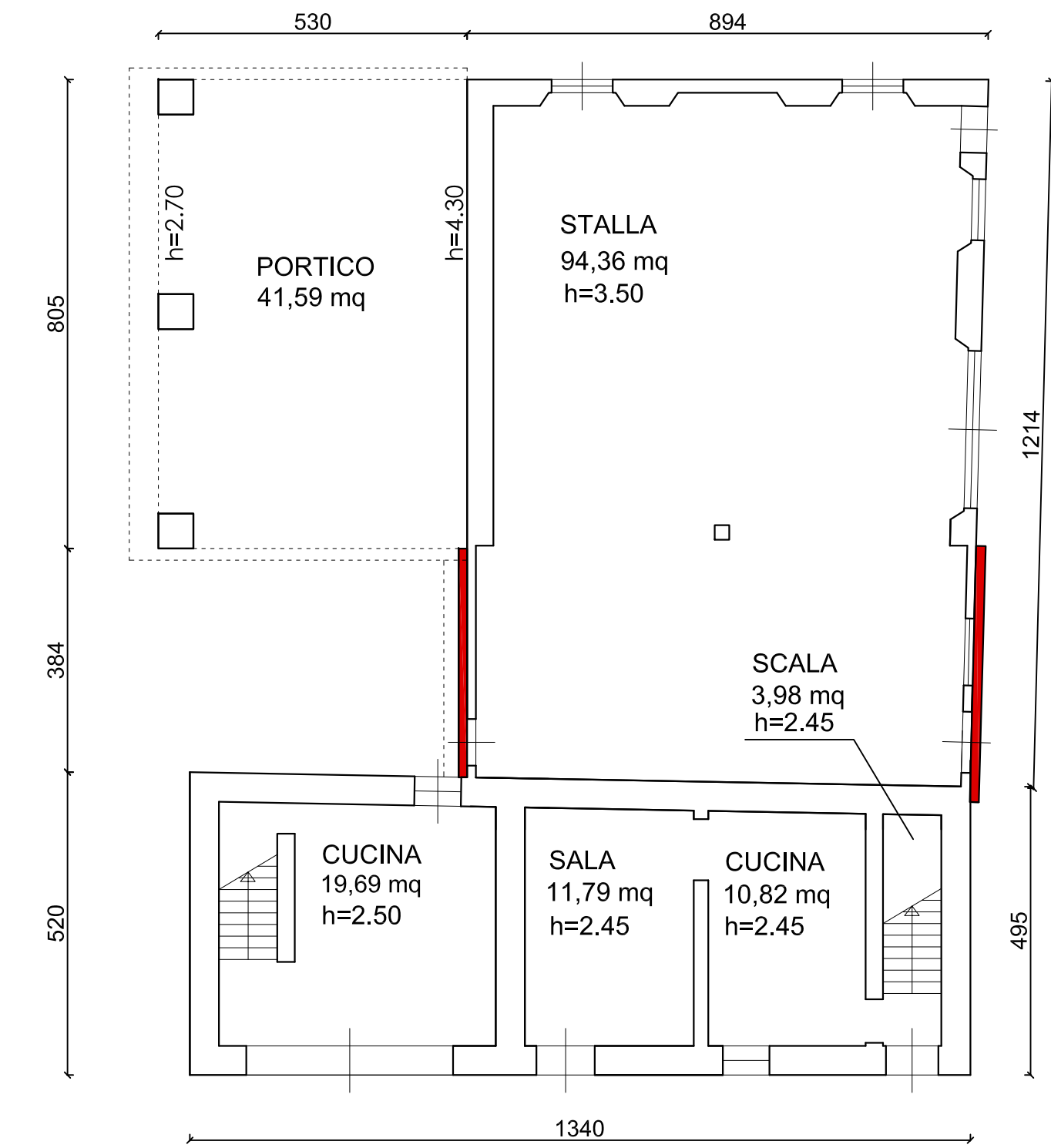

PIANTA PIANO TERRA

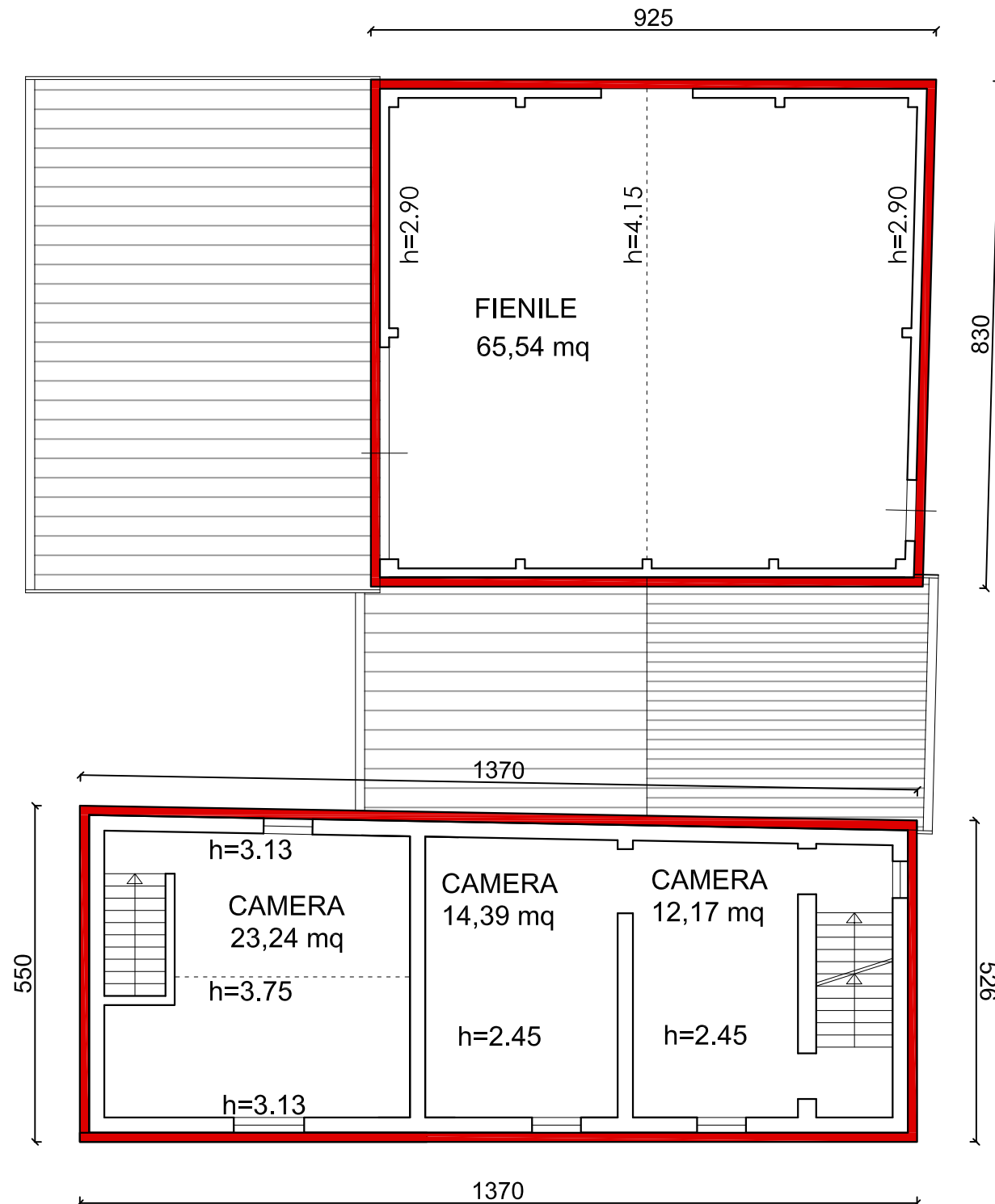

PIANTA PIANO PRIMO

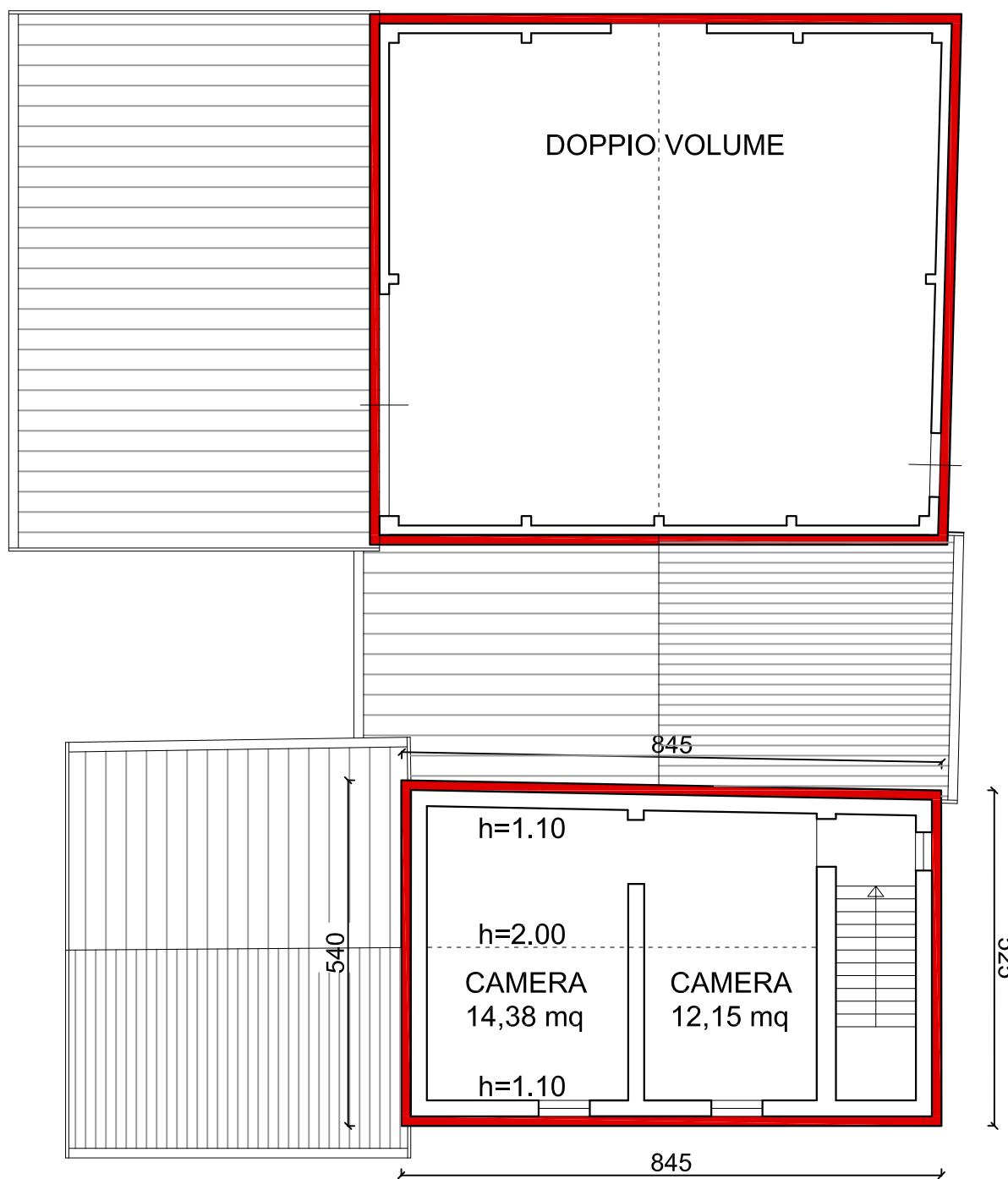

PIANTA PIANO SECONDO

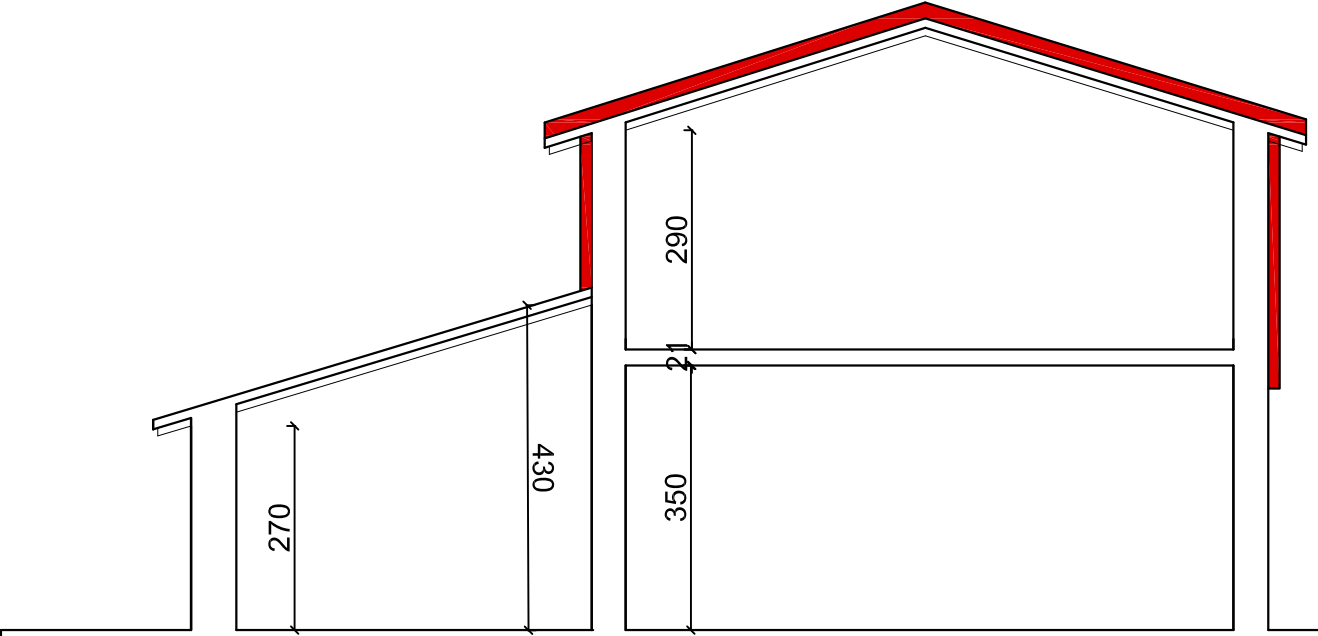

SEZIONE A-A

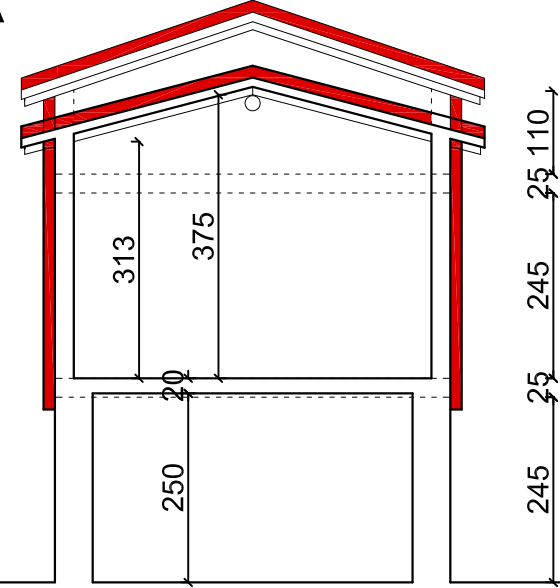

SEZIONE B-B



| | | |
|---|--|--|
| Committenti | N° TAVOLA | |
| SIG.RA RICCI MARIA PIA | 07 | |
| Progetto | Scala | |
| PIANO DI RECUPERO VIA CASE ROTTE PROPRIETA' RICCI loc. CASE ROTTE - TRAVERSETOLO (PR) | 1:100 | |
| Titolo | Timbro | |
| STATO DI FATTO IPOTESI PROGETTUALE PER ADEGUAMENTO SISMICO ED ENERGETICO FABBRICATI "A" e "C" | | |
| Progettista | | |
|  Ingegneria Design e Architettura | STRADA QUINGENTI N.68 43123 PARMA TEL: 0521968718 E-MAIL: info@ideastudioassociato.it | |
| | Ing. Sarah Trussardi Collaboratori: Ing. Eugenio Oliva Dott.ssa Brenda Rosa | |
| Emissione Piano di Recupero | Data Dicembre 2021 | |
| File 649\03_SCIA\Tavole.dwg | | |